

D. Bryan Hardeeman
D. BRYAN HARDEEMAN

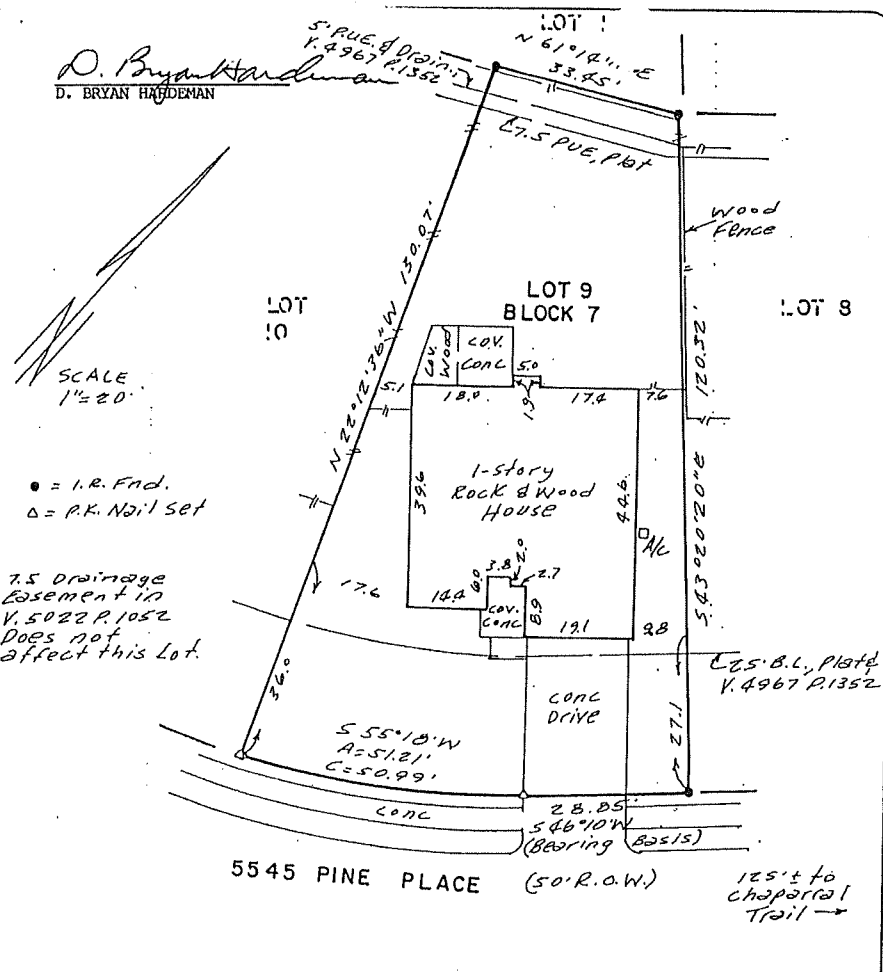

LOT NO. 9 BLOCK NO. 7 SUBDIVISION PEPPER TREE PARK
 SECT. OR UNIT 3 PHASE BOOK 63 PAGE 69 PLAT RECORDS
 COUNTY TRAVIS STATE OF TEXAS STREET ADDRESS 5545 PINE PLACE
 CITY AUSTIN REFERENCE NAME BRYAN HARDEEMAN

American Surveying Company
of Austin
812 San Antonio St., Suite G-17
Austin, Texas 78701
(612) 482-0071

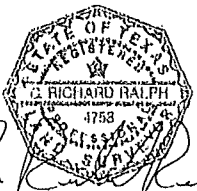

Subject property DOES NOT lie within the 100 Year flood prone area and has a Zone C rating as shown on the Flood Insurance Rate Maps (F.I.R.M.) Community No. 481026 Panel 0170B dated 2-1-83. This certification is for insurance purposes only and is not a guarantee that this property will or will not flood.

INV. # E90431
 DATE 7-2-92
 TITLE CO. LAWYERS
 O.P.# 04-29845-92
 J.O.# R6-186-92
 SCALE: 1"=20'

TO THE LIENHOLDERS AND/OR OWNERS OF THE PREMISES SURVEYED AND TO LAWYERS TITLE AND ABSTRACT CO.
 I do hereby certify that this survey was this day made on the ground of the property legally described hereon and is correct, and that there are no discrepancies, boundary line conflicts, encroachments, overlapping of improvements, visible utility lines or roads in place, except as shown hereon, and that said property has access to and from a dedicated roadway, except as shown hereon.

FIELD WORK	DATE	BY
DRAFTING	7-1-92	H.G.
FINAL CHECK	" " "	P.D.
CORRECTIONS		
UPDATE		

SURVEY REVIEWED
 EXAMINER D. Ruiz
 DATE 7-27-2009
 APPROVED FOR SURVEY DELETION ✓
 SURVEY IS ACCEPTABLE